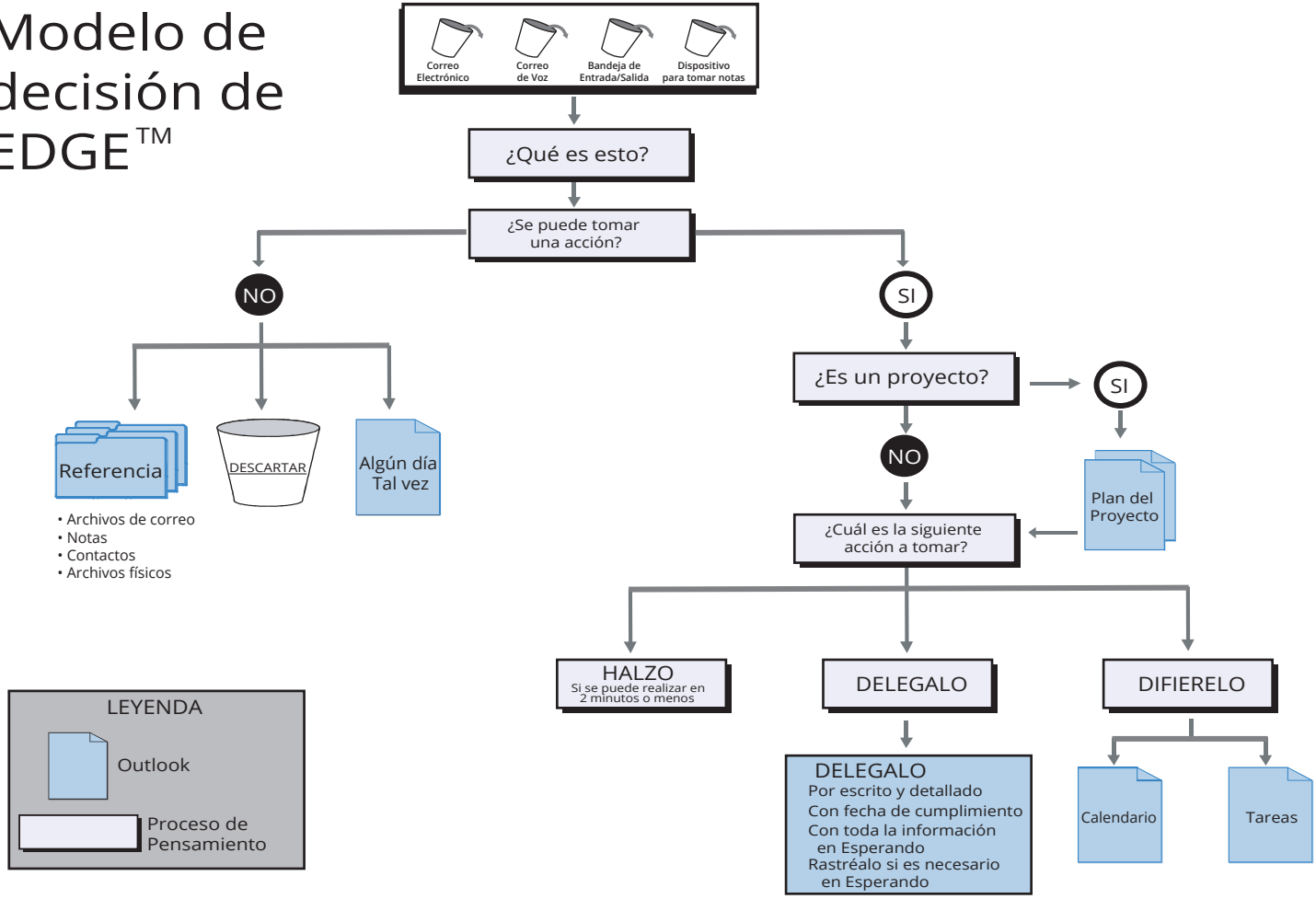# Modelo de decisión de EDGE™